



Embrace life.

WE ARE INSPIRED BY POTENTIAL, OURS AND THAT OF OUR CUSTOMERS. THAT'S WHY WE'VE SPENT THE LAST TWO DECADES DESIGNING AND MANUFACTURING INNOVATIVE SUPPORT PRODUCTS THAT HELP PEOPLE CONTINUE TO LIVE INDEPENDENTLY. WE BELIEVE THAT NOTHING SHOULD KEEP YOU FROM LIVING THE WAY YOU WANT TO LIVE, AND WE'LL CONTINUE TO DEVELOP NEW WAYS TO HELP YOU CONTINUE DOING WHAT YOU LOVE.

OUR PRODUCTS

WE CREATE HOME SAFETY SOLUTIONS FOR EVERY ROOM IN THE HOUSE. WHETHER IT'S OUR SUPERPOLE, WHICH CAN BE INSTALLED BETWEEN ANY FLOOR AND CEILING, OR OUR DEPENDABAR, WHICH IS SPECIALLY DESIGNED FOR USE IN THE BATHROOM, HEALTHCRAFT PRODUCTS HELP YOU GET TO WHERE YOU NEED TO GO.



SUPERPOLE

When it comes to innovative and adaptable home safety products that can be used anywhere in the house, the SuperPole is the industry leader. The SuperPole is a safety pole that can be easily installed between any floor and ceiling by simply turning a jackscrew.

The pressure created by the jackscrew is strong enough to support you, yet it does not typically require drilling holes into the floor or ceiling. This is ideal for relocating or removing the pole.

Also, it features a grip that provides comfort and an improved surface to grab onto. All this functionality is contained in a clean, modern design that blends into any room.

SPECS

Pole Diameter: 1.50"/38.1mm | **Floor to Ceiling Range:** 93-99"/2362-2515mm (fits 8'/244cm ceilings)

Weight Capacity: 300lbs/136kgs or 450lbs/204kgs



SUPERPOLE INSTALLATION ACCESSORIES

Floor to ceiling range can be expanded with Uni-Fit Extender or SuperPole Ultra. See page 17.

**Install
Yourself**



Install Yourself



SUPERBAR

With the simple addition of the SuperBar, the SuperPole transforms into an even more versatile product with both horizontal and vertical support.

Additionally, with 8 locking positions around the SuperPole (one every 45 degrees), you can stay closer to your support as you move. Push, pull, or lean on the horizontal SuperBar - it offers support that is tailored to your needs.

SPECS

Bar Length: 16" / 406mm | **Bar Locking Positions:** 8 (every 45 degrees) | **Weight Capacity:** 300lbs/136kgs or 450lbs/204kgs
Bar is height adjustable at time of installation.



SMART-RAIL

Sitting up and transferring out of bed is made easier with the innovative Smart-Rail. Unlike other bed rails, the Smart-Rail has two positions: closed and open. In the closed position (parallel to the side of the bed), the rail provides support for making adjustments while in bed.

In the open position, the rail pivots out from the bed and touches down to the ground to assist movement to a standing position. The Smart-Rail is also easily installed between your mattress and box spring.

SPECS

Rail Width: 16.5" / 419mm | **Rail Height Range:** (from floor when open): 29.25–36.25" / 743–921mm

Weight Capacity: 300lbs / 136kgs Support frame fits twin to king sized beds, secures with safety strap.



**Install
Yourself**



SUPERTRAPEZE

The SuperTrapeze is an add-on to the SuperPole that increases its functionality to also include in-bed support. While the SuperPole and SuperBar help you get out and move from the bed, the SuperTrapeze assists in one of the most difficult

motions — transferring from a lying position to a seated position in bed. It uses two offset rails to allow for improved use of arm strength and increased comfort. Additionally, it can easily be stored out of the way when not being used.

SPECS

Strap Range: 29" / 737mm | **Support Arm Length:** 17" / 432mm | **Weight Capacity:** 300lbs / 136kgs

No more than 150lbs / 68kgs should be exerted on the trapeze system.

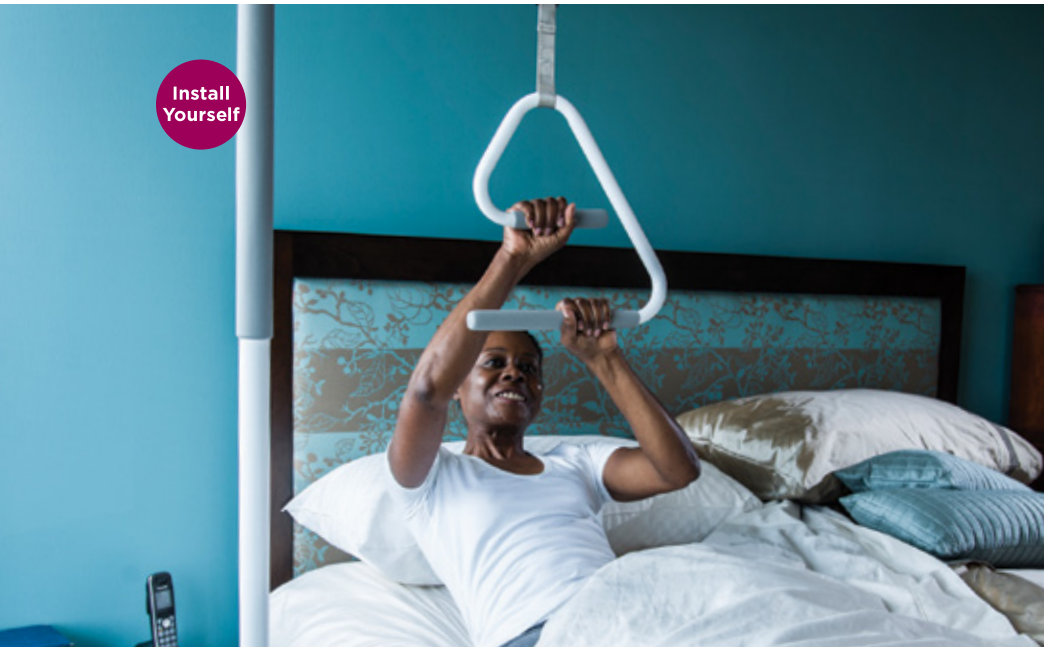

INSTALLATION OPTION — e2 CEILING MOUNT TRAPEZE

For those who need help sitting up in bed but don't have the room for a SuperPole, there's the e2 Ceiling Mounted Trapeze. Instead of attaching to the SuperPole, the e2 Trapeze hangs from a ceiling mounted grab bar.

ASSISTA-RAIL

For in-bed support that's secure and easy to install, nothing compares to the Assista-Rail. Simply install it between your mattress and box spring, and secure in place with safety strap.

Rail is height adjustable to accommodate various mattress thicknesses. Includes a convenient bed organizer that keeps your belongings in reach, right beside you.

SPECS

Rail Width: 19.75" / 502mm | **Rail Height Range:** 18–22" / 457–559mm | **Weight Capacity:** 300lbs/136kgs

Rail fits twin to king sized beds, secures with safety strap.

Install
Yourself

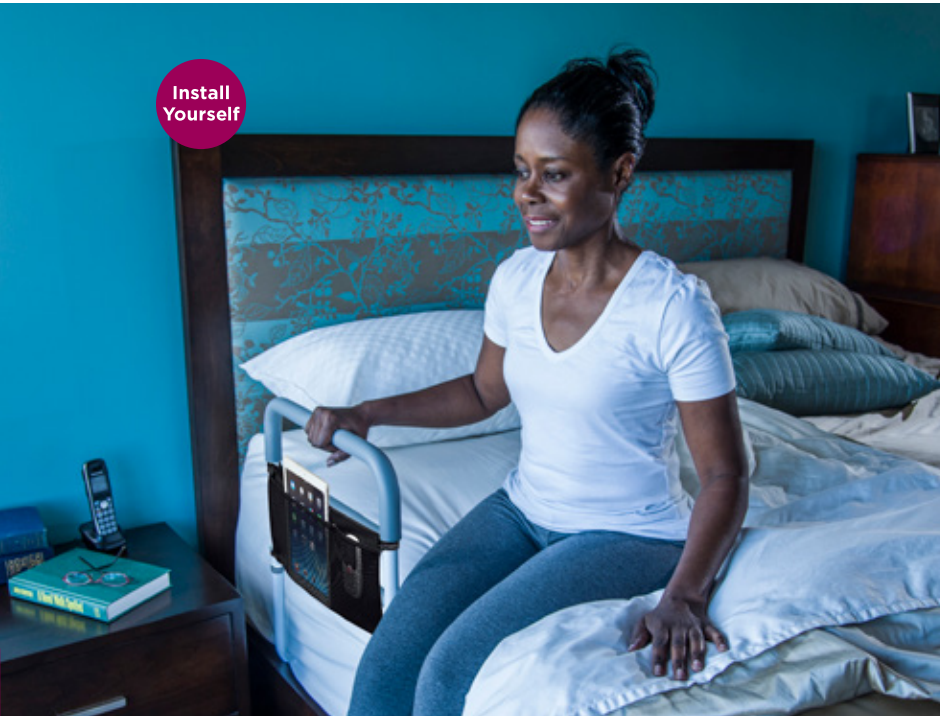

ADVANTAGE RAIL

The Advantage Rail is a floor mounted support rail that features our innovative pivot and lock technology for improved versatility and stability.

Featuring 8 different locking positions (one at every 45 degrees), the Advantage Rail is the perfect solution for getting where you need to go in rooms that will not accommodate a floor to ceiling support pole.

SPECS

Rail Length: 17" / 432mm | **Rail Locking Positions:** 8 (every 45 degrees) | **Bar Height Range:** 30–38" / 762–965mm
Weight Capacity: 350lbs/136kgs or 450lbs/204kgs



INSTALLATION OPTION — PORTABLE ADVANTAGE RAIL

Each portable model secures and releases from a low profile floor mounted plate. Simply remove rail/pole when it is not needed.

DEPENDA-BAR

The Depend-a-Bar offers an unparalleled range of bathtub and shower support. Along with providing traditional grab bar support, the Depend-a-Bar features our pivot and lock technology allowing for 5 different positions (one every 45 degrees).

This means the Depend-a-Bar is where you need it when bathing or showering, and can be locked out of the way against the wall when not being used.

SPECS

Pivot Rail Length: 18" / 457mm | **Pivot Rail Locking Positions:** 5 (every 45 degrees) | **Fixed Grab Bar Length:** 18" / 457mm
Material: Stainless Steel | **Finishes:** White or Knurled | **Weight Capacity:** 325lbs/147kgs



PT RAIL

Mobility around the toilet is made much easier and more secure with the PT Rail. It provides sturdy support featuring offset rails to help reduce wrist strain (when gripping the lower rail).

Additionally, when not in use, you can lift the PT Rail up and store it flush against your bathroom walls.

SPECS

Rail Length: 28" / 711mm or 32" / 813mm | **Side:** Left or Right | **Finish:** White, Polished Chrome, Stainless Steel
Weight Capacity: 400lbs/181kgs



INSTALLATION OPTION — FLOOR MAST

If fastening to the wall isn't an option, a Floor Mast can provide an alternative mounting structure to install a PT Rail. The rail height is adjustable on the mast.

**Contractor
Recommended**



BATH BOARD

For bathtubs that don't feature built-in seats, the Bath Board provides a secure place to sit. The sturdy plastic seat makes washing, along with entering and exiting the bathtub, safer and easier. It features anti-slip friction feet that are easy to adjust for different widths of tubs. This helps to stabilize and secure the bath board without damaging your bathtub surface. And unlike built-in seats, it can be removed when not being used.

SPECS

Width of Board: 27" / 686mm | **Tub Width Range:** 15"-25" / 381-635mm | **Material:** Plastic (polypropylene)
Weight Capacity: 330lbs / 150kgs



EASY MOUNT GRAB BARS

Easy Mount Grab Bars provide secure support to assist you in any room in your house. While other bars have standard three hole flanges, the Easy Mount Grab Bar has 9-holes, which means greater versatility during installation. The extra holes provide mounting options for angled grab bar installations, and for areas where stud spacing may vary from 16" centers. It is easy to add an additional mounting screw for peace of mind. Flange covers conceal the screws for a simple and modern finish.

SPECS

Rail Diameter: 1.25" / 31.8mm | **Wall Clearance:** 1.50" / 38.1mm
Length: 18" / 457mm (18), 24" / 610mm (24), 32" / 813mm (32), 36" / 914mm (36) | **Material:** Stainless Steel | **Finish:** White or Knurled | **Weight Capacity:** 500lbs / 227kgs (18 and 24), 400lbs / 181kgs (32 and 36)





Standard
3-Hole
Flange



Easy Mount
9-Hole
Flange

**Contractor
Recommended**



PT RAIL ANGLED

We created the PT Rail Angled for additional support when going up and down two or three stairs. Like the PT Rail, it mounts to the wall and can be lifted out of the way when not in use.

However, it can be adjusted between 0 and 30 degrees to suit the angle of the stairs it's mounted beside.

SPECS

Rail Length: 32" / 813mm | **Rail Angle Range:** 0-30 degrees | **Weight Capacity:** 400lbs / 181kgs



Options for floor to ceiling ranges over 8 feet/244cm

UNI-FIT EXTENDER

Increases SuperPole floor to ceiling range from 93-99" / 2362-2515mm to 100-120" / 2540-3048mm.

Weight Capacity: 300lbs/136kgs

*Not to be used with SuperTrapeze, SuperPole HD, or SuperPole Ultra.

SUPERPOLE ULTRA

A longer version of the SuperPole with a floor to ceiling range from 121-140" / 3073-3556mm.

Weight Capacity: 300lbs/136kgs

*Not to be used with SuperBar, SuperTrapeze, Uni-Fit Extender, and Angled Ceiling Plate.

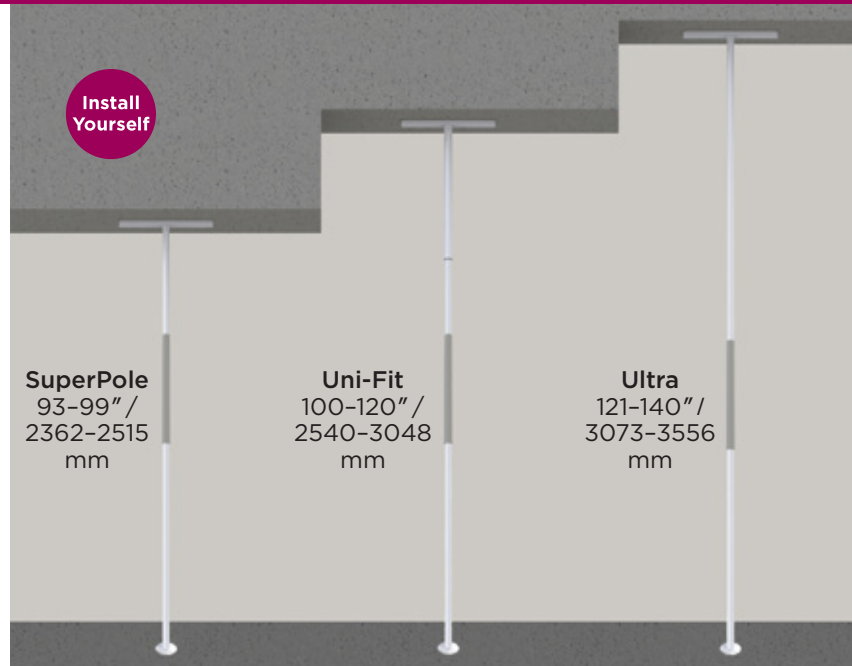

CEILING PLATE EXTENDER

Allows standard ceiling plate 20" / 508mm length to span 30" / 762mm with holes for ceiling attachment to 24" / 610mm ceiling beam centers.

ANGLED CEILING PLATE

Bolts to angled ceilings between 0-45 degrees. Top plate diameter is 18" / 457mm.

*Not to be used with SuperTrapeze, SuperPole HD, or Ceiling Plate Extender.





2790 Fenton Road
Ottawa CANADA
K1T 3T7

T: 613-822-1885
F: 613-822-1886
TF: 888-619-9992

healthcraftproducts.com
E: info@healthcraftproducts.com